

Patient report

Bio-Rad DATE: 05/03/2019
D-10 TIME: 03:51 AM
S/N: #DJ4I016123 Software version: 4.20-2
Sample ID: 10423630
Injection date 05/03/2019 03:31 AM
Injection #: 14 Method: HbA1c
Rack #: --- Rack position: 2

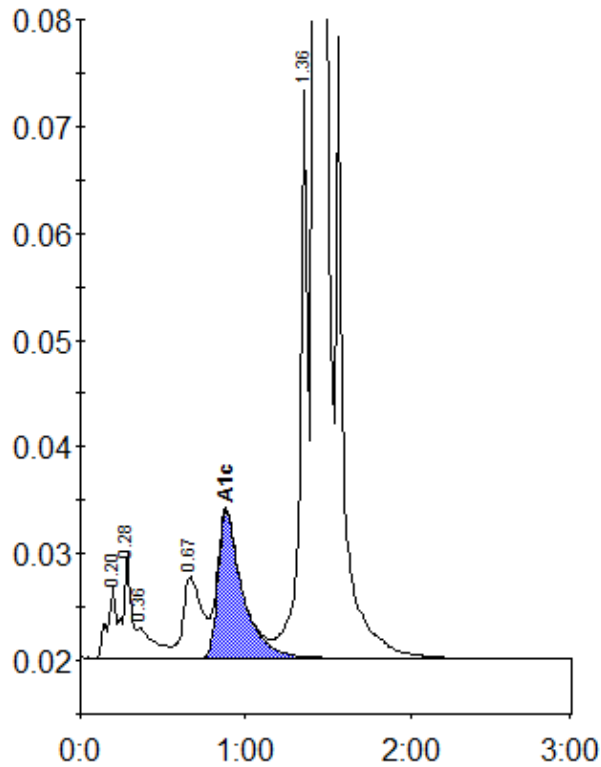

Peak table - ID: 10423630

Peak	R.time	Height	Area	Area %
A1a	0.20	6597	24665	0.8
A1b	0.28	9919	33242	1.1
Unknown	0.36	2856	21324	0.7
LA1c/CHb-1	0.67	7616	60097	2.0
A1c	0.88	13793	142119	6.5
P3	1.36	53160	172411	5.8
A0	1.42	824749	2535493	84.8
Total Area:		2989351		

Concentration:	%
A1c	6.5